

# NETSCAPE V7.1 EMAIL SETUP

1) OPEN NETSCAPE MAIL AND GO TO FILE | NEW AND CLICK ON ACCOUNT.

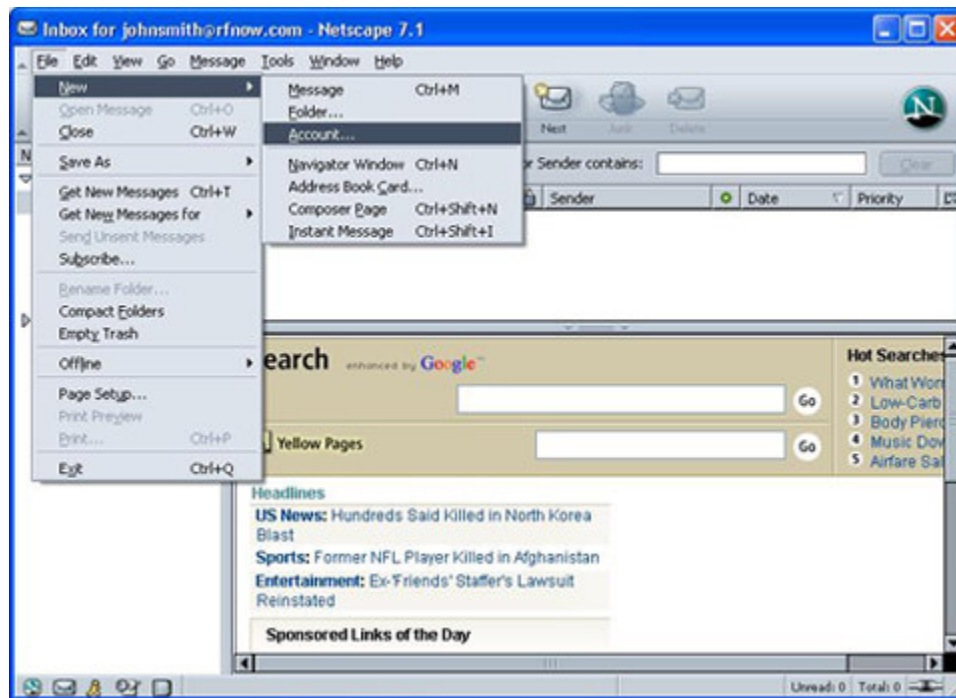

2) CLICK NEXT TO CREATE A NEW EMAIL ACCOUNT.

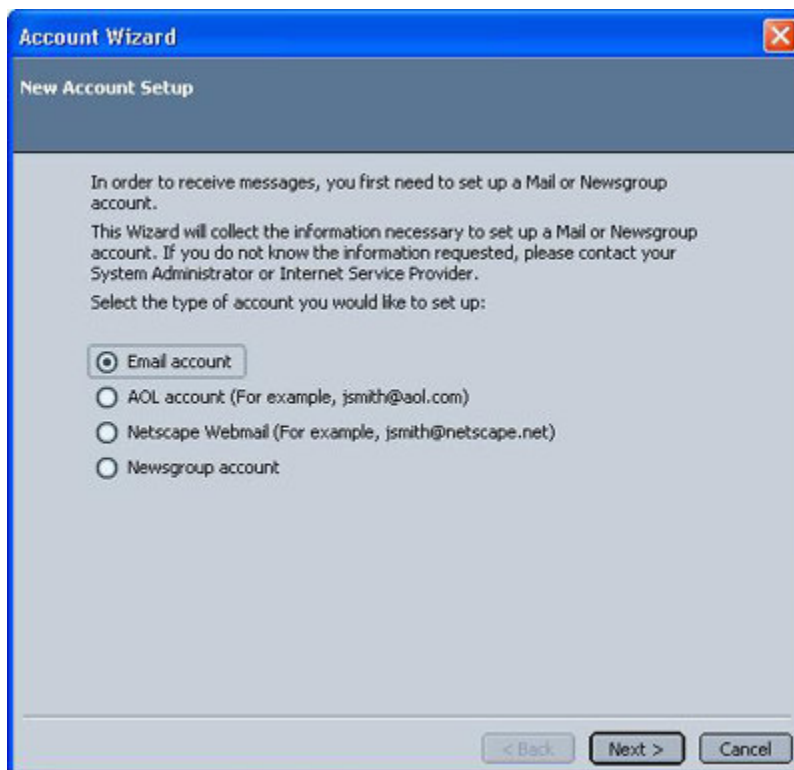

3) PUT YOUR FULL NAME OR NAME THE WAY YOU WOULD LIKE IT TO APPEAR IN YOUR EMAIL MESSAGES. YOUR EMAIL ADDRESS IS WRITTEN THIS WAY : "USERNAME@RFNOW.COM". ("USERNAME" IS YOUR USER NAME) FILL IN YOUR E-MAIL ADDRESS IN THE SPACE PROVIDED AND CLICK NEXT.

4) FILL IN THE VALUES AS THEY APPEAR BELOW. CLICK NEXT.

5) THIS SHOULD BE THE FIRST PART OF YOUR EMAIL ADDRESS. IT SHOULD AUTOMATICALLY HAVE THE CORRECT USERNAME. JUST VERIFY THAT IT IS CORRECT AND CLICK NEXT.

6) JUST LEAVE THE ACCOUNT NAME AS THE EMAIL ADDRESS OR CHANGE IT TO SOMETHING LIKE HOME ACCOUNT, WORK ACCOUNT, ETC. CLICK NEXT TO CONTINUE.

7) THAT'S IT! YOU HAVE NOW SUCCESSFULLY SETUP NETSCAPE TO SEND AND RECEIVE EMAILS. CLICK FINISH TO SAVE THIS SETUP INFORMATION AND DOWNLOAD MESSAGES.

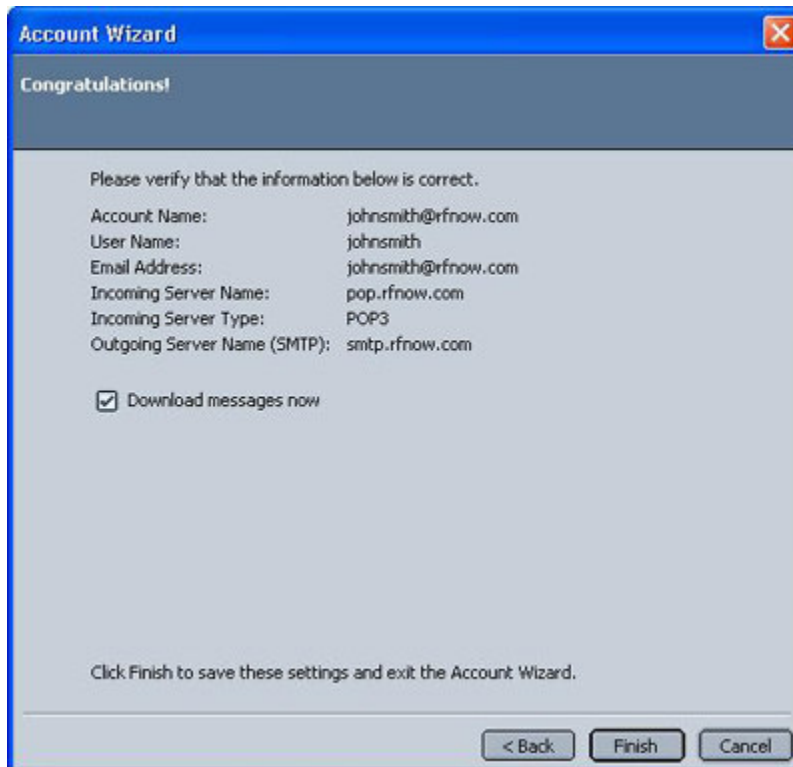

8) ENTER YOUR PASSWORD IN THE SPACE PROVIDED. BE SURE THAT IT IS ALL IN LOWER-CASE. ALSO YOU MAY WANT TO CHECK THE REMEMBER PASSWORD BOX SO YOU DON'T HAVE TO ENTER YOUR PASSWORD EVERY TIME YOU CHECK YOUR EMAIL. CLICK THE OK BUTTON AND YOU CAN NOW SEND AND RECEIVE EMAILS.

