

OUTLOOK EXPRESS SETUP

1) THESE PICTURES WILL SHOW YOU WHAT NEEDS TO BE CONFIGURED IN YOUR MICROSOFT OUTLOOK EXPRESS PROGRAM FOR EMAIL CAPABILITIES. TO ACCESS THESE PREFERENCES, GO TO THE TOOLS MENU IN OUTLOOK EXPRESS THEN SELECT ACCOUNTS. CLICK ON THE MAIL TAB.

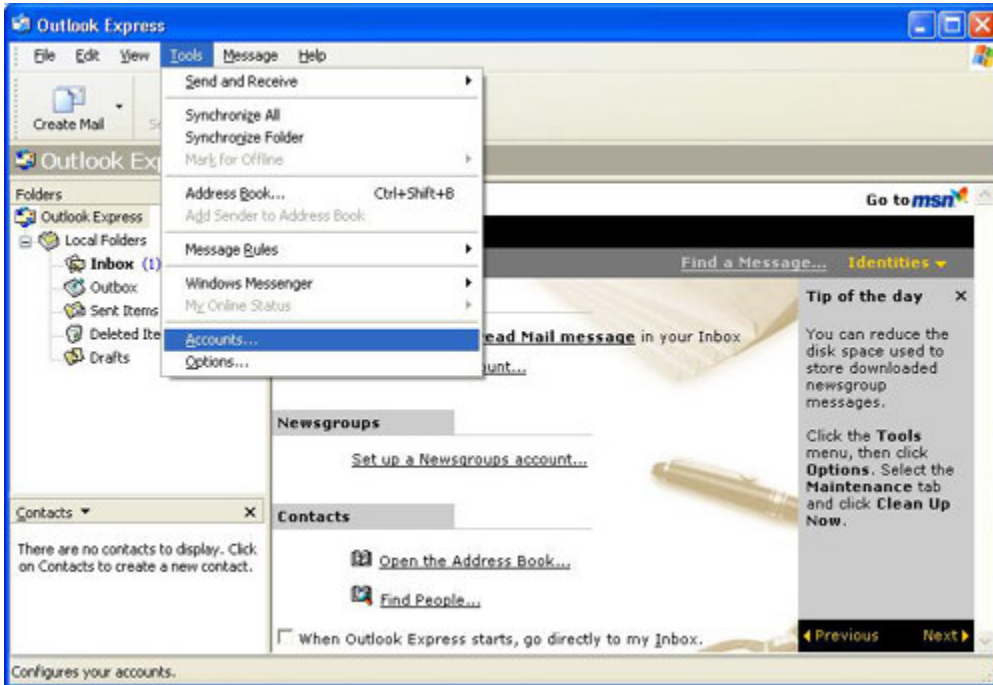

2) CLICK THE ADD BUTTON THEN SELECT MAIL .

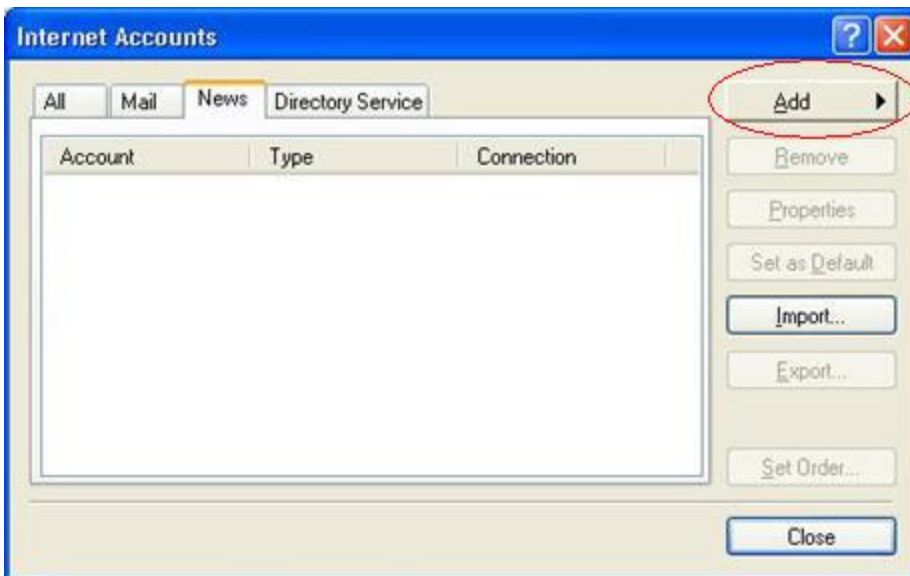

3) PUT YOUR FULL NAME OR NAME THE WAY YOU WOULD LIKE IT TO APPEAR IN YOUR EMAIL MESSAGES. CLICK NEXT

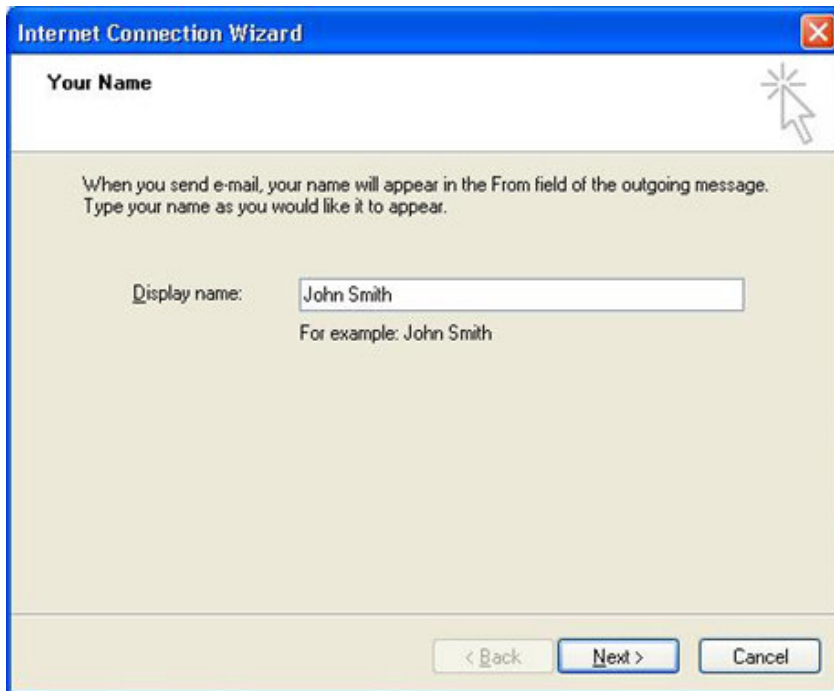

4) YOUR EMAIL ADDRESS IS WRITTEN THIS WAY : "USERNAME@RFNOW.COM". ("USERNAME" IS YOUR USER NAME) FILL IN YOUR E-MAIL ADDRESS IN THE SPACE PROVIDED AND CLICK NEXT.

5) FILL IN THE VALUES AS THEY APPEAR BELOW. CLICK NEXT.

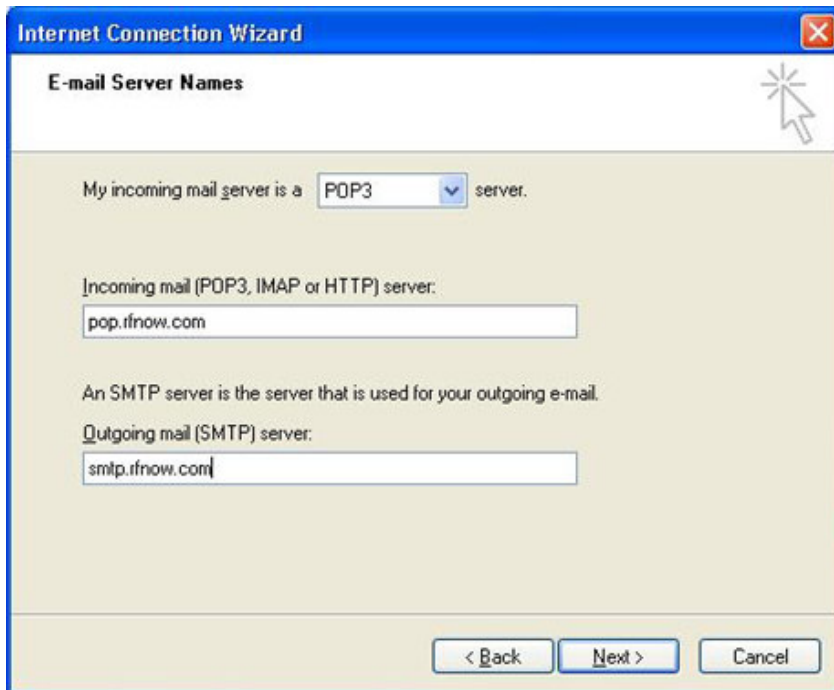

- 'My incoming mail server is a **POP3** server.' (The 'POP3' is in a dropdown menu.)
- 'Incoming mail (POP3, IMAP or HTTP) server:' followed by a text box containing 'pop.fnov.com'.
- 'An SMTP server is the server that is used for your outgoing e-mail.'
- 'Outgoing mail (SMTP) server:' followed by a text box containing 'smtp.fnov.com'.
- At the bottom are three buttons: '< Back', 'Next >', and 'Cancel'.

6) FILL IN YOUR PASSWORD IN THE SPACE PROVIDED. CLICK NEXT

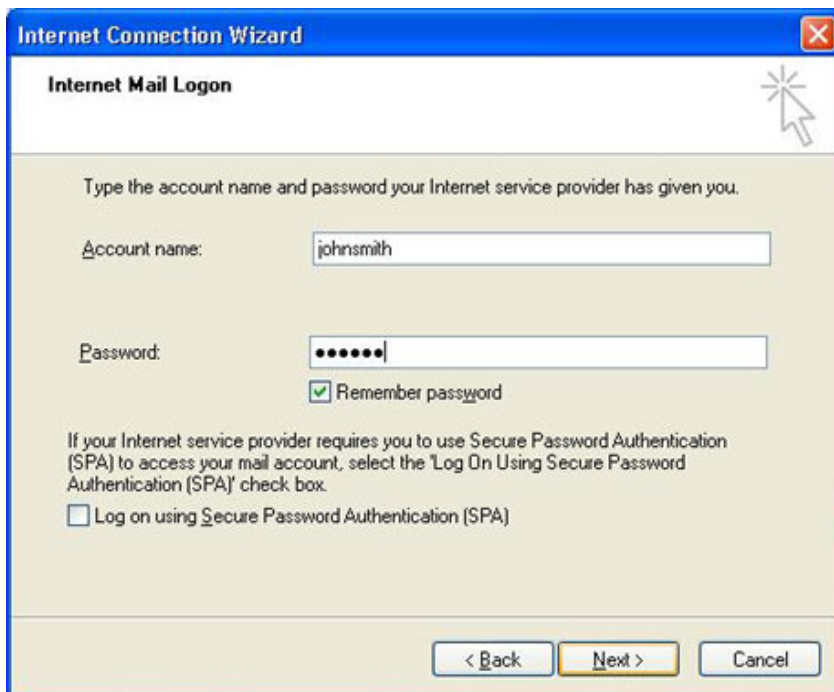

- 'Type the account name and password your Internet service provider has given you.'
- 'Account name:' followed by a text box containing 'johnsmith'.
- 'Password:' followed by a text box containing seven dots.
- A checked checkbox labeled 'Remember password'.
- Text: 'If your Internet service provider requires you to use Secure Password Authentication (SPA) to access your mail account, select the "Log On Using Secure Password Authentication (SPA)" check box.'
- An unchecked checkbox labeled 'Log on using Secure Password Authentication (SPA)'.
- At the bottom are three buttons: '< Back', 'Next >', and 'Cancel'.

7) YOU HAVE NOW SET UP OUTLOOK EXPRESS TO CHECK YOUR MAIL ACCOUNT. CLICK FINISH.

